Plan R+6

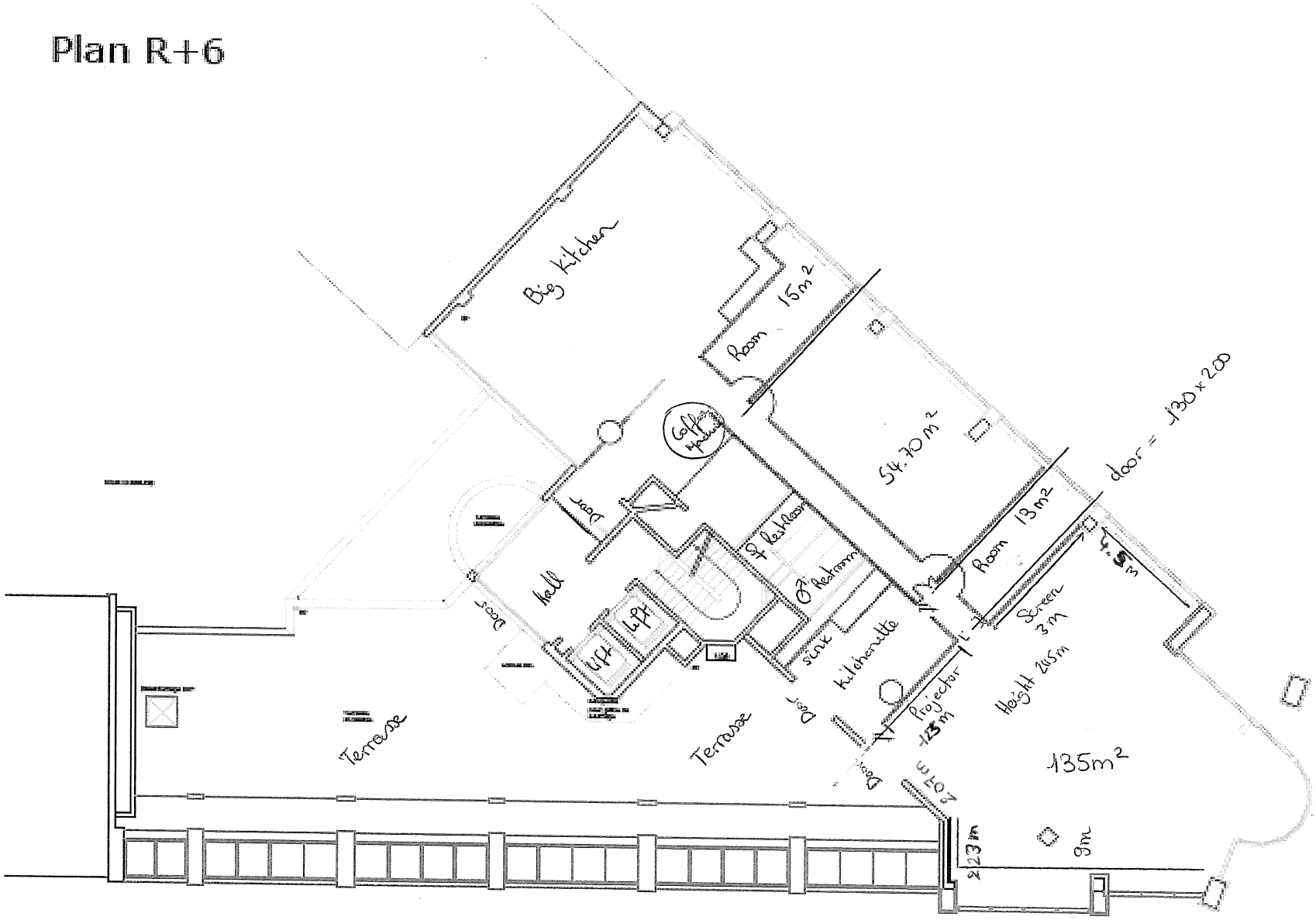

Big Kitchen
Room 15m²
54.70 m²
Room 13m²
door = 130 x 200
Hall
Door
Lift
Lift
Restroom
Restroom
sink
Kitchenette
Projector 125m
Screen 3m
Height 245m
135m²
Terrasse
Terrasse
Door
Door
207m
223m
9m